

# SEPTEMBER AUCTION

Auction date: Saturday 28th Sept

## NOTE THE LATE DATE

Abbreviations: A = Agent's name / RG = Rubbed gilding / SRG = slight rubbed gilding. Any other damage will be mentioned.

Postal entries should be with me by Friday; emails by 12 noon on the Saturday. All bids should be accompanied by your full and preferred contact details. All emails will be acknowledged as confirmation of bid. After the auction, notification will go out by email and post – telephone confirmation will only be if specifically requested at the time of bidding. And please, when bidding, it is really helpful if you can include with the lot number a brief description of what the lot is.

After the auction ends, all unsold lots are open to offers, within reason. If you would like to discuss offers, after the auction ends, please indicate as such with your bids

Postage rates are 1<sup>st</sup> class recorded (6" x 6") £6.00. Parcels with a value £100+ will go special delivery at the actual cost (usually between £9 - £12). Large parcels £18.50.

Payment is by cheque preferably, made payable to Mark Alford, but if you wish to pay by bank transfer this information will be made available on an individual basis to the buyer.

Bids please to Mark Alford – details as above.

**NOTE THE LATE DATE** – though we are away we will still be receiving email bids and acknowledging those as is usual practice. **However, telephone bids after the 12<sup>th</sup> September will NOT be accepted.**

1. Irish Bronze Pot	Cutlers Company Sheffield (green)	5.00
2. Lews Vase	The Cutlers Company Sheffield (red)	5.00
3. Japan Ewer	Shamrocks x 2	5.00
4. Reading Vase	Sheffield University	5.00

5. Devon Oak Pitcher	Robin Hood's Last Shot/verse	5.00
6. Yarmouth Ewer	2 <sup>nd</sup> Duke of Buckingham	5.00
7. Oolen Pot	Cumberland/Earl of Lonsdale/Penrith	5.00
8. Sailsbury Jack	The Lock up Shrewton	5.00
9. Lanlawren urn	Furness Abbey 1 <sup>st</sup> coat	5.00
10. Penmaenmawr urn	Margaret of Anjou	5.00
11. 38mm Cup	Manor of Northampton Official Seal	5.00
12. Conical crinkle vase	flat base B/T Folkestone the Lea (flake chip on 1 crinkle)	5.00
13. Conical crinkle vase	flat base S/T Niagara Falls	15.00
14. Conical crinkle vase	round base R/T Shakespeare house Stratford on Avon	5.00
15. Narrow taper vase	Blue/T Crystal Palace	15.00
16. Cirencester vase	S/T Parish Church Leamington	5.00
17. Silchester urn	S/T Parish Church Doncaster	5.00
18. Musselburg urn	S/T Blackpool	5.00
19. Lancaster Jug	B/T Weston-Super-Mare	10.00
20. Pin dish 80mm dia	S/T Thirsk Parish Church	10.00
21. Pin Dish 60mm dia	B/T Trinity College Cambridge	10.00
22. Pipe Tray	S/T Arundel Castle (r/g)	5.00
23. Club vase 114mm	S/T Chesterfield Church S.W	10.00
24. Club vase 114mm	C/T Cat & Fiddle Nr Buxton (Cat)	5.00
25. Preserve pot & lid	B/T Bowness Bay Windermere/Windermere	25.00
26. Narrow Taper vase	Edward the Peace Maker/Verse	5.00
27. Itford Urn	Edward the Peace Maker/verse	10.00
28. Bideford Mortar	Army Service Corps	6.00
29. Guildford Vase	Royal Army Medical Corps	6.00
30. Cornish Bussa	Army Service Corps	6.00
31. Cirencester vase	Coldstream Guards	20.00
32. Folkstone Ewer	School of Musketry Hythe	10.00
33. Penmaenmawr Urn	The Northumberland Fusiliers	10.00
34. Wide taper vase	King Alfreds Grammar School Wantage	6.00
35. Trumpet vase 2 handles	Earl Manvers	5.00
36. <i>Arcadian Chesterfield Church seal of Chesterfield</i>		15.00
37. <i>Willow Market Cross Huddersfield Huddersfield</i>		30.00
38. Cone candle snuffer	Manor of Crawley	4.00
39. Cone candle snuffer	Manor of Winslow	4.00
40. Cone candle snuffer	U.D.C Caerphilly	4.00
41. Cone candle snuffer	U.D.C Chiswick	4.00
42. Cone candle snuffer	U, D, C, New Malden	4.00
43. Cone candle snuffer	Wembley 1924	4.00
44. Cone candle snuffer	A Present from Wembley	4.00
45. Cone candle snuffer	Crystal Palace opened 1854	4.00
46. Cone candle snuffer	U.D.C. Menai Bridge	4.00
47. Cone candle snuffer	U.D.C. Felixstowe & Walton	4.00
48. Cone candle snuffer	U.D.C. Dolgelly	4.00
49. Cone candle snuffer	U.D.C. Aberayron	4.00

50. Cone candle snuffer	U.D.C. The Island 7 royal Manor of Portland	4.00
51. Cone candle snuffer	U.D.C. Leigh-on-sea Incorporated with Southend	4.00
52. Cone candle snuffer	R.D.C. Romford Including Upminster	4.00
53. Cone candle snuffer	U.D.C. Scunthorpe & Frodingham (seal of Scunthorpe)	4.00
54. Egyptian water bottle	Peace 1919	4.00
55. Dorothy Vernon's Porridge Pot	Peace 1919	6.00
56. Tankard Mug	O in for get me nots	10.00
57. Tankard Mug	V in for get me nots	10.00
58. Wide taper vase	Crossed Swords/Necklace/Shield	8.00
59. 38mm Backer	R/T Durham Cathedral	8.00
60. Hair Pin Box & Lid	Hair-Pins	8.00
61. BRAMPTON WARE MUG CHESTERFIELD		25.00
62. Amphora Vase 3 butterfly handles	Rushen Abbey/City of Peel/Seal of Isle of.	25.00
63. Bee Hive Honey Pot		25.00
64. 170mm Wall Pocket	Hat/Feathers/Necklace/Mistletoe	25.00
65. Largest crinkle ball vase	Hat/Shield/Goat/Cross leeks/Fethers/R.D/Necklace	25.00
66. HEREFORD KETTLE CITY F HEREFORD		5.00
67. Beachy head lighthouse	Brown band Herne Bay	7.00
68. Beachy head lighthouse	Black band Weston-Super-Mare	7.00
69. Urn 85mm	Amitie Friendship	7.00
70. Southport vase	Amitie Friendship Franco Exhibition 1908	7.00
71. Egyptian Alabaster vase	No7 Plymouth	5.00
72. Two Babies on Ashtray	London	15.00
73. Cheshire Cat	Woking	25.00
74. Fenny Popper	Corfe-castle	5.00
75. Royal Buff Mug	C/T Ride a cock horse/verse	20.00
76. Russian Shell	Arms of Wales	10.00
77. Old Maids Cottage	Lee	15.00
78. COLCHESTER OYSTER SHELL COLCHESTER		5.00
79. Scallop Shell	Johannesburg	5.00
80. Norwegian horse bowl	Lord Harlech	5.00
81. WELSH LEEK	COLWYN BAY	5.00
82. Swiss milk pot	Blackburn	5.00
83. 90mm Beaker	C in for get me nots	10.00
84. LARGE Southwold Jar	Kent/Sir S Maryon-Wilson Bt	10.00
85. Sailsbury Gill	Walton-on-the-Naze	5.00
86. 100mm beaker	New Galloway	8.00
87. Aberdeen Bronze Pot	2 Thistles	6.00
88. Wareham bottle	B/T Chelmsford Cathedral	6.00
89. Bath Ewer	Merchants Mark of John Halle	5.00
90. Christchurch Urn	Royal Engineers UBIQUE	5.00
91. Postcard No2	Lytham U/U	4.00
92. Postcard No4	Lytham U/U	4.00
93. Postcard No6	Lytham U/U	4.00
94. NORTH FORELAND LIGHTHOUSE	MARGATE	25.00

95. Melrose Cup	Netley Abbey	15.00
96. Pompeian Centre Piece (small)	Kent/Rochester/See of Rochester	10.00
97. BLACKPOOL TOWER	BLACKPOOL	10.00
98. Narrow taper vase	King Arthur C/T	10.00
99. Arcadian Charabanc 18-Seater	Penkridge	20.00
100. Carlton 3 Monkeys on tray	see no/hear no/speak no evil Varsity Oxford city	10.00
101. Corona Airship	Rhyl	10.00
102. Arcadian 3 Monkeys on a wall	Cowes	5.00
103. Unmarked (Saxon) St Winfrieda's Well	Holywell	10.00
104. Arcadian Minesweeper	Arms of Trins	15.00
105. Carlton Rochester Castle	Rochester	20.00
106. Carlton Cottage & Lid	Glasgow Ours is a nice house ours is verse	15.00
107. Arcadian Forth Bridge	Soth Queensferry	10.00
108. Carlton warship (not named)	Jersey great war 1914-18 German fleet surr	25.00
109. Shelly (398) Submarine E9	City of London	10.00
110. Arcadian Otter with Fish in Mouth	City of Exeter	15.00
111. Arcadian Capstan	W. Gladstone Hawarden	5.00
112. Corona Ship	Morecambe	5.00
113. Carlton Margate clock tower	Margate (lustre)	5.00
114. Grafton Cow Isle of white calve	verse/Barrow-in-Furness	5.00
115. Arcadian Canterbury Westgate	City of Canterbury/See of	10.00
116. Grafton Old Maids Cottage	Lee Full colour	20.00
117. Willow Truck of Coal	from Fishguard	10.00
118. Arcadian Tommy on Sentry Duty	Kenilworth Priory	15.00
119. Elite Our Brave Defender	Derby	15.00
120. Swan Bust of Prince of Wales	War United we stand 1914	15.00
121. CHICHESTER EWER	CHICHESTER (A)	4.00
122. ST ALBANS COOKING POT	ST ALBANS THE CITY OF ST ALBANS	6.00
123. Portland vase	The League of Goss collecting	8.00
124. Kings Newton Urn	The League of Goss collecting	15.00
125. Kettering urn	Sluis	4.00
126. Bournemouth bottle	Bolton Abbey	5.00
127. 38mm beaker	Robert Burns verse	5.00
128. Kininmonth pot	Knutsford	5.00
129. Bust of Shakespeare	White on 2 books	10.00
130. Balloon seller 140mm	Green dress/purple drape	25.00
131. Tank	Weston-Super-Mare	10.00
132. FOURSHIRE STONE	CHIPPING NORTON	25.00
133. Portland lighthouse brown band	Carlisle	10.00
134. Largs memorial	Borth	8.00
135. Tankard mug turned under rim	A present from Beaumaris	15.00
136. Taper mug	D in for-get-me-nots	10.00
137. A window in Thrums cottage,	Glazed	15.00
138. British Shell	Barry	15.00
139. Large Louth Ewer	Edinburgh/Royal Arms of Scotland	8.00

140. Bath Roman Cup	Walden Abbey/Saffron Waldon	8.00
141. Gravesend Water cooler	Grasmere	4.00
142. Waterlooville bottle	Hampshire	4.00
143. Cylinder Egg Cup	Knighton	4.00
144. Wide taper vase	Barrow-in-Furness	4.00
145. Highland Cuach	Brighthouse	4.00
146. Twickenham pipe	Arms of Wales	4.00
147. 125mm Flower holder	Durham Abbey Knocker	10.00
148. 50mm coffee can C/T Grange from the Promenade (star crack in base)		10.00
149. 150mm Bust of Shakespeare on 2 books		20.00
150. 155mm Bust Queen Victoria Mod Cap		40.00
151. Leek Urn	Crystal Palace Opened 1854	8.00
152. Leek Urn	Crystal Palace	8.00
153. Leek Urn	Wembley 1925	8.00
154. Leek Urn	Santa Crux De Tenerife	6.00
155. Leek Urn	Calcutta	6.00
156. Leek Urn	Bremen	6.00
157. Leek Urn	Wiesbaden	6.00
158. Leek Urn	Engeberg	6.00
159. Leek Urn	Royal Engineers UBIQUE	10.00
160. Leek Urn	Royal Army Medical Corps	10.00
161. LEEK URN	LEEK STAFFS	10.00
162. Leek Urn	King Alfred born Wantage AD 871-901	6.00
163. Leek Urn	The Norfolk Reg	20.00
164. Leek Urn	Lincolnshire Reg	20.00
165. Leek Urn	Oxfordshire & Buckinghamshire Lt Inft,y	30.00
166. Cone candle snuffer	C/T First & last house Lands' End	4.00
167. Cone candle snuffer	The Kings town of Brading	4.00
168. Cone candle snuffer	Seal of Dingwell	4.00
169. Cone candle snuffer	Seal of Pwllheli	4.00
170. Cone candle snuffer	Seal of St Buryan & Lamorna	4.00
171. Cone candle snuffer	St Michaels College Tenbury	4.00
172. Cone candle snuffer	Cardinal Wolsey Built Hampton court 1525	4.00
173. Cone candle snuffer	Knaresborough Abbey	4.00
174. Cone candle snuffer	John De Grandisson founder of Ottery St Mary Ch	4.00
175. Cone candle snuffer	Badge of Cardinal Beaufort	4.00
176. Cone candle snuffer	Bolton Abbey	4.00
177. Cone candle snuffer	Chalfont St Peter	4.00
178. Cone candle snuffer	Ancient Seal of St Clears	4.00
179. Cone candle snuffer	Manor of Upney	4.00
180. Cone candle snuffer	Manor of Winslow	4.00
181. Cone candle snuffer	Manor of Potton	4.00
182. Cone candle snuffer	Manor of Newlyn	4.00
183. Cone candle snuffer	Manor of New Milton	4.00
184. Cone candle snuffer	Manor of Chirk	4.00

185. Cone candle snuffer	Manor of St Just	4.00
186. Cone candle snuffer	Manor of Neyland	4.00
187. Puff Box & Lid	C/T West gate Canterbury	20.00
188. Cylinder Egg Cup	C/T Wells Cathedral	10.00
189. 170mm Oval dish	C/T Trusty Servant/verse on base	10.00
190. Winchester Wardens Horn		30.00
191. Ostend Jar	The Kings own Royal Lancaster Reg	30.00
192. 185mm Holy water Stoup HIS in Red		25.00
193. Cat & Fiddle Inn Buxton		25.00
194. <i>Carlton Duck green base wings in air Aberdeen</i>		4.00
195. <i>Carlton Goose green base Dartmouth</i>		4.00
196. <i>Carlton Turkey green base Sheffield</i>		4.00
197. <i>Carlton Turkey green base Southend-on-Sea</i>		4.00
198. <i>Arcadian Black cat in well Oakham</i>		6.00
199. <i>Swan Bust Punch Bolton-le-Sands</i>		6.00
200. <i>Clifton Bust John Bull Blyth</i>		6.00
201. <i>Grafton Man in Barrel (no bere) Sandringham</i>		6.00
202. <i>Carlton I'm Forever Blowing Bubbles Dartmouth</i>		10.00
203. <i>Mother Shipton Mother Shipton / Verse on back (moth) fading</i>		5.00
204. <i>Wilton Pot B/T Devil good luck from devil's bridge</i>		5.00
205. <i>Arcadian Golf bag &amp; clubs Limavady</i>		5.00
206. <i>Unmarked Elephant doing handstand Newmarket</i>		10.00
207. <i>Carlton Bug Burgh of Aberchirdei</i>		4.00
208. <i>Carlton Bill Sykes dog Seal of Holyhead</i>		4.00
209. <i>Carlton King of the Heard Balquhiddy</i>		10.00
210. <i>Mother Shipton The Old Armchair Knaresborough</i>		4.00
211. <i>Willow Pier Entrance Skegness Skegness</i>		10.00
212. <i>Arcadian Tommy &amp; His Machine Gun Grantham</i>		10.00
213. <i>Arcadian HMS Queen Elizabeth Southport (Q &amp; I) fading in wording</i>		5.00
214. <i>Carlton Lusitania Liverpool Great War 1914-18</i>		10.00
215. <i>Arcadian Fireplace Ilfracombe We've kept fires burning</i>		8.00
216. <i>Willow Our Brave Defender Sheffield</i>		10.00
217. <i>Grafton The Bomb Thrower Ingatestone</i>		50.00
218. <i>Carlton Model of British Naval Gun Barrow-in-Furness</i>		50.00
219. <i>Large Leiston Abbey Pitcher St Marys Hospital/Chelsea</i>		8.00
220. <i>Elizabethan Jug Red Dragon of Wales/Towyn (yellow black crest)</i>		8.00
221. <i>Harrogate ewer Peace 1919</i>		5.00
222. <b>BURTON BEER BARREL BURTON-UPON-TRENT/STAFFORDSHIRE</b>		5.00
223. <i>100mm dia Winchester Bushell No Crest</i>		15.00
224. <i>Crinkle ball vase Dragon knife fork and spoon Pale Mae fy Nghiniaw</i>		20.00
225. <i>Hexham Abbey Frid Stool Glazed Laxey</i>		10.00
226. <b>HEXHAM ABBEY FRID STOL</b>	<b>HEXHAM</b>	15.00
227. <i>Hexham Abbey Frid Stool Brown</i>		25.00
228. <b>HEXHAM ABBEY FRID STOL</b>	<b>HEXHAM</b>	25.00
229. <i>Willow Town Hall Wallingford Wallingford</i>		10.00

230. Willow Pump Room Harrogate	Harrogate	10.00
231. Willow Hamsfell Hospice	Grange-Over sands	10.00
232. 95mm Beaker	E in for-get-me-nots	10.00
233. 100mm Beaker	B in for-get-me-nots	10.00
234. 100mm beaker	S in for-get-me-nots	10.00
235. 95mm Beaker	R in for-get-me-nots	10.00
236. 95mm Beaker	H in for-get-me-nots	10.00
237. 100mm Beaker	A in for-get-me-nots	10.00
238. 95mm Beaker	Arms of HM King George V Balmoral	10.00
239. British Shell	Falmouth	10.00
240. Russian Shell	Sunderland	10.00
241. Tank	Margate	15.00
242. LARGE DEVON OAK PITCHER		
	DEVON / BARNSTABLE / W. RALEIGH	10.00
243. Cirencester vase	S/T Crystal Palace	15.00
244. Burton Beer Barrel	B/T Indian Pavilion BEE 1924	15.00
245. 38mm Beaker	B/T Indian Pavilion BEE 1924	15.00
246. Chichester Ewer	S/T Chesterfield Church SW	15.00
247. Wide taper vase	S/T St Andrews Church Biggleswade	15.00
248. Wide taper vase	B/T Stanhope	25.00



249. Grafton Cat	Turquoise/yellow Bow	15.00
250. Grafton Cat	Yellow chip on lower ear	5.00
251. Grafton sitting Monkey	Turquoise	10.00
252. Unmarked sitting dog	Purple	15.00
253. Goss England Cheshire cat	Yellow/Green bow	25.00
254. Swan sitting long necked cat	flowers/clover	15.00
255. Goss England Scottie dog	Seaford 11	25.00
256. Goss England sitting cat	Mauritius	25.00
257. Grafton Chicken	Purple	15.00



258. Foley No68 sitting cat	Turquoise	15.00
259. Willow Statue Sir William-De-La-Pole	Hull	15.00
260. Willow Statue Newton	Grantham	15.00
261. Podmore Statue Bunyan	Leamington	15.00
262. Arcadian Statue Joan of Arc	Hunstanton St Edmunds fading	10.00
263. Art Success (can't find this in book) Bust of John Peel on plinth/verse		20.00
264. Unmarked Bust of John Peel		15.00
265. Carlton Statue Xit	Lewes	15.00
266. Grafton Statue Robin Hood	Brighton	75.00
267. Tuscan Boy Scout Saluting	Long Sutton	75.00





- |  |                   |          |       |
|--|-------------------|----------|-------|
| 268. Tuscan Monkey hanging from tree stump | Herne Bay         | 30.00    |       |
| 269. Bow Grotesque Animal                  | Edinburgh         | 30.00    |       |
| 270. Arcadian Otter Eating Fish            | Stockton-on-Tees  | 15.00    |       |
| 271. Tourist kia Wia                       | New Zealand       | 10.00    |       |
| 272. Grafton Kneeling Dog                  | tooth pick holder | Streford | 10.00 |



- |  |       |
|--|-------|
| 273. Unmarked (savoy) Tumbledown cottage coloured flake chip under roof edge glazed over | 20.00 |
| 274. Unmarked Old house Hereford coloured  | 20.00 |
| 275. Unmarked Old house Hereford coloured crack in base                                  | 5.00  |
| 276. Carlton Dove cottage coloured   | 20.00 |
| 277. Unmarked The clock tower St Albans  | 20.00 |
| 278. Unmarked coloured House Ladies of Llangollen  | 20.00 |
| 279. Unmarked coloured House Ladies of Llangollen  | 25.00 |



- |  |       |
|--|-------|
| 280. Carlton Convalescent Home Littleport coloured | 70.00 |
|--|-------|



281. Unmarked Gretna green marriage house coloured			10.00
282. Inner butter dish	Green trim	Flowers	20.00
283. Inner butter dish	Green trim	Flowers	20.00
284. Inner butter dish	Gold trim	Flowers	20.00



285. BLACKPOOL TOWER	BLACKPOOL	10.00
286. WINDLESHAW CHANTRY		25.00
287. 80mm cream jug	C/T 2 Welsh Ladies having tea	10.00
288. Tankard Mug	C/T Shopping	25.00
289. Tankard Mug	C/T The naughty Bear	25.00
290. Mug	B/T Poor mince pie	25.00



291. 80mm cream jug	10 Seagulls	20.00
292. 90mm Beaker	14 Seagulls	25.00

293. Taper mug

Coronation George V/Warrington

25.00



294. Taper mug

C/T Tiger/Pug 12mm hair line near rim

30.00

295. Straight side mug

C/T Camel

50.00



296. 150mm dia plate

Golden Dog of Quebec

25.00

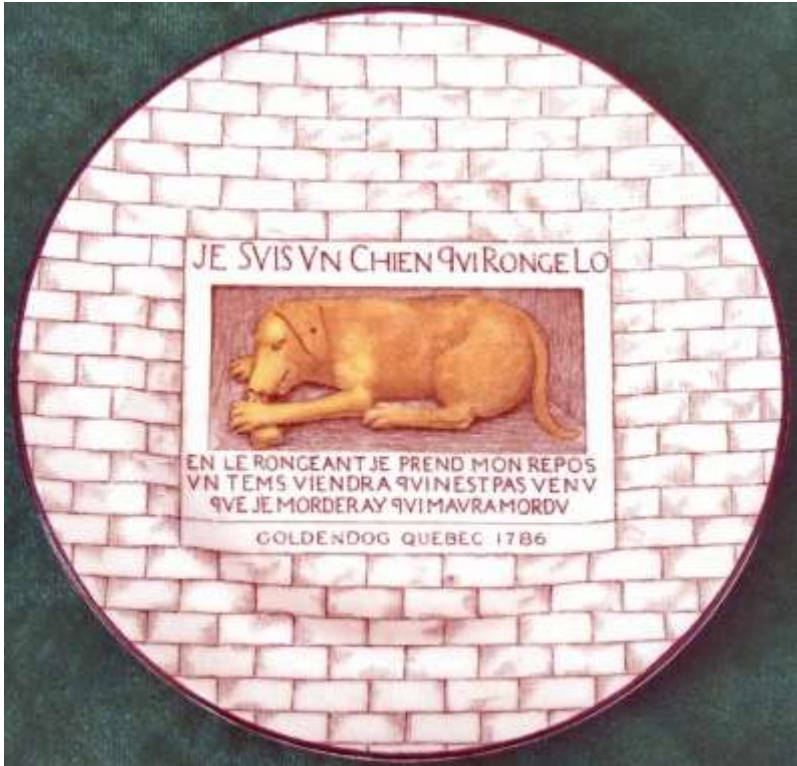

297.

230mm dia plate

Peace 4 flags starting to faded

30.00

298. Scottish Lion on ashtray

Empire Exhibition 1938

80.00

299. Experimental Piece 1 handle jug

150.00

300. Experimental Vase 883X

500.00





- |  |  |        |
|--|--|--------|
| 301. Toucan match holder                             | Ipswich (A)                            | 80.00  |
| 302. Wembley Lion                                    | BEE Wembley 1925                       | 75.00  |
| 303. Standing Lion                                   | BEE Wembley 1925 2 flake chips on base | 75.00  |
| 304. Penguin white base no trim grey feet black coat | Chichester                             | 100.00 |

