

APRIL AUCTION

Auction date: Saturday 19th April

Abbreviations: A = Agent's name / RG = Rubbed gilding / SRG = slight rubbed gilding.
Any other damage will be mentioned.

Postal entries should be with me by Friday Jan; emails by 11am on the Saturday. All bids should be accompanied by your full and preferred contact details. All emails will be acknowledged as confirmation of bid. After the auction, notification will go out by email and post – telephone confirmation will only be if specifically requested at the time of bidding. And please, when bidding, it is really helpful if you can include with the lot number a brief description of what the lot is.

After the auction ends, all unsold lots are open to offers, within reason. If you would like to discuss offers, after the auction ends, please indicate as such with your bids

Postage rates are 1st class recorded (6" x 6") £6.00. Parcels with a value £100+ will go special delivery at the actual cost (usually between £9 - £12). Large parcels £18.50.

Payment is by cheque preferably, made payable to Mark Alford, but if you wish to pay by bank transfer this information will be made available on an individual basis to the buyer.

1. Yarmouth Ewer	Rangoon	3.00
2. Boulogne Milk Can & Lid	Singapore	3.00
3. Boulogne Milk Can & Lid	Christchurch N.Z	3.00
4. Leek Urn	Dominion of New Zealand from Christchurch	3.00
5. Yarmouth Ewer	Ypres	3.00
6. Glastonbury Vase	El Ferrol	3.00
7. Lanlawren Urn	Coblenz	3.00
8. Kettering Urn	Sluis	3.00
9. Ostend Vase	Amiens	3.00
10. Hitchin Posset Cup	Engelberg	3.00

11. Dutch Sabot	Middleburg	3.00
12. Rayleigh Cooking Pot	Cambrai	3.00
13. Irish Bronze Pot	Baden Baden Stadt	3.00
14. Musselburg Urn	Tirol	3.00
15. 38mm Cup	Mainz	3.00
16. Dorchester Cup	Bremen	3.00
17. North Foreland Lighthouse	Margate	10.00
18. 38mm Cup	R/T Windsor Castle	5.00
19. 38mm Cup	R/T Peterborough Cathedral	5.00
20. Lanlawren Urn	Tutbury Priory	4.00
21. Leek Urn	Royal Military College Camberley	4.00
22. Club Vase	C/T Manx Cat	4.00
23. WELSH LEEK	COLWYN BAY	4.00
24. IRISH NOGGIN	LONDONDERRY	4.00
25. Ashbourne Bussel	Whalley Monastery	4.00
26. Ashbourne Bussel	Holland Monastery	4.00
27. Cone Candle Snuffer	Llantrisant Town Trust 1889	3.00
28. Cone Candle Snuffer	Ennis	3.00
29. Cone Candle Snuffer	Pocklington	3.00
30. Cone Candle Snuffer	Danbury Essex	3.00
31. Cone Candle Snuffer	Rutherglen	3.00
32. Cone Candle Snuffer	Altofts	3.00
33. Cone Candle Snuffer	Overstrand	3.00
34. Cone Candle Snuffer	Preston	3.00
35. Cone Candle Snuffer	Malvern Abbey	3.00
36. Cone Candle Snuffer	Pershore Abbey	3.00
37. Cone Candle Snuffer	Malvern Priory	3.00
38. Cone Candle Snuffer	Cirencester Abbey 1 st coat	3.00
39. Cone Candle Snuffer	Tewkesbury Abbey	3.00
40. Cone Candle Snuffer	Waltham Abbey	3.00
41. Cone Candle Snuffer	St Hilda Seal of Whitby Abbey	3.00
42. Cone Candle Snuffer	St Osyth Priory	3.00
43. Large Worcester Jug	Crossed Leeks/Red Dragon/Harp/Goat	8.00
44. Wide Taper Vase Everted Rim	IHS in Red	4.00
45. 65mm Tankard Jug	B/T Wenlock Abbey	6.00
46. 65mm Urn	C/T 2 Welsh Ladies taken Tea	6.00
47. Lloyd Georges Home Criccieth Annex		10.00
48. Old Maids Cottage Lee		10.00
49. Swiss Milk Pot & Lid	Oudshoorn	5.00
50. Irish Bronze Pot	Mandalay	4.00
51. Dorset Ewer (Bath named wrong)	Whalley Monastery	4.00
52. Penmaenmawr Urn	Vlissingen	4.00
53. Weymouth Urn	S/T Valle Cruces Abbey & Lake	10.00

The following 40 lots are all from the late Maggie and Sam Seabrook collection of coloured cottages: this selection are all Willow Art models.



54. 60mm Ann Hathaway's Cottage		10.00
55. 65mm Ann Hathaway's Cottage		15.00
56. 105mm Ann Hathaway's Cottage		15.00
57. 130mm Ann Hathaway's Cottage		20.00
58. 57mm Bell Hotel Abel Fletchers House		25.00
59. 123mm Bell Hotel Abel Fletchers House		30.00
60. 129mm Bell Hotel Abel Fletchers House		30.00
61. Hop Pole Hotel on Ashtray Tewkesbury	Tewkesbury	20.00
62. First & Last House (green door)	Penzance	15.00
63. Priory Gate House Worksop	Worksop	45.00
64. Feathers Hotel Ludlow (Ashtray)	Ludlow	20.00
65. 52mm Feathers Hotel Ludlow		40.00
66. 59mm Old Maids Cottage Lee near Ilfracombe		25.00
67. Ann Hathaway's cottage with coloured back windows		25.00



68. Burns Cottage Ayr	15.00
69. 90mm Burns Cottage Ayr	30.00
70. Old Blacksmiths Shop Gretna Green	20.00
71. 65mm Burns Cottage Ayr	15.00
72. Old Chapel Lantern Hill Ilfracombe	25.00
73. 105mm Burns Cottage (verse on back)	30.00
74. Old Curiosity Shop	30.00
75. John Knox's House Inscribe	25.00



76. Built in a Day House Annan

40.00

77. 210mm Shakespeare House (crack from base)	20.00
78. Godalming Old Town Hall	40.00
79. The Old Trip to Jerusalem Inn	125.00



80. Upleatham Church	35.00
81. Druids Well Sutton Park Sutton Coldfield (Brown)	60.00
82. Gatehouse Stokesay Castle	90.00



“This picturesque timbered gatehouse, built at the beginning of the seventeenth century, is decorated with carvings of Adam and Eve, the serpent and the forbidden fruit. It is the only part of Stokesay Castle that is occupied. The name dates from William the Conqueror’s time, when a dairy farm, or ‘stoke’ was given to the Say family. The present moated building, one of the finest fortified manor houses in England, was built in about 1290 by a wealthy clothier., Lawrence de Ludlow, to combat threats from the Welsh borders. It was garrisoned during the Civil War (1642-46) by Lord Craven, a royalist, but fell without a struggle and was undamaged. It was then neglected until John Hallcroft, MP for Worcester, bought it in 1869 and restored it. It has not been fully occupied since. The building was modelled by both Willow Art and Leadbeater Art ... Although at first glance similar in size and colouring, there are minor variations in the moulds. The leaded windows in the façade of the Willow Art model are inset, and the roof extends along the gutter below the gable window., features not apparent on the Leadbeater version. However, the latter does have a more detailed chimney and wood framework which makes it distinctive. (*Collecting Miniature Coloured Cottages by Sam & Maggie Seabrook, New Cavendish Books, 1996*)



Ostrich Inn is said to be the fourth oldest inn in the country, but records dating from 1106 suggest it may actually be the oldest. During the Middle Ages it was often used by guests to change, before arriving at Windsor Castle. It was rebuilt in 1500 of timber and plaster, with a red tiled roof and a projecting upper storey with gables at either end ... In 1635 Colnbrook received a charter which included provision for a weekly covered market, as well as for a 'pie powder' court, which was held in the Ostrich Inn. These were wayfarers' courts – from the French *pieds poudreux*, meaning dusty footed – which had summary powers

over buyers and sellers who were there temporarily. However, a few years later, during the Civil War, it lost its charter and reverted to village status ... It later achieved notoriety when an innkeeper named Jarman was alleged to have murdered some 60 people by tipping sleeping travellers into a cauldron of boiling water ... A rare model by Willow Art ... (*Collecting Miniature Coloured Cottages* by Sam & Maggie Seabrook, New Cavendish Books, 1996)

85. Bunyan's Cottage Elstow
86. Burns House the poet Occupied

50.00
75.00



87. Old Mint House Pevensey
88. Tan House Little Stretton
89. St Bernards Monastery Coalville Coalville Leicestershire
90. Wilberforce Museum Hull

100.00
50.00
75.00
75.00

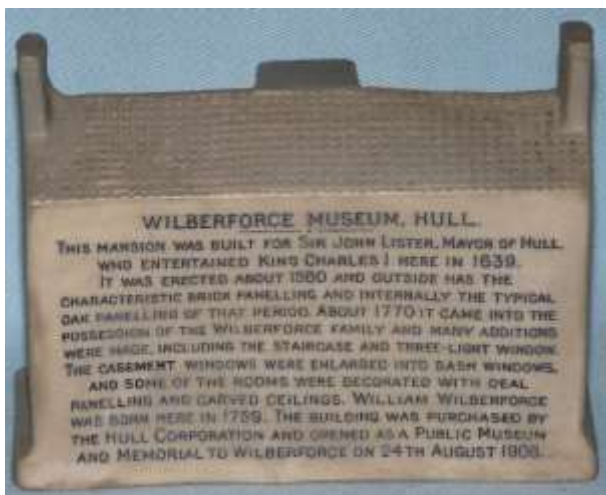

“William Wilberforce was born in this house, overlooking the quay at Hull in 1759. It had been built by John Lister in 1600 and King Charles I had stayed there in 1639. By 1709 the house was owned by the Thornton family, who were in the export business. William Wilberforce was apprenticed to Thornton and later marries his master’s daughter, Sarah, in 1711. Their grandson William, with whom we are concerned, was born in a first-floor room on 24 August 1759. William Wilberforce, though frail in health, became MP for Hull in 1787, he became involved with a society for the suppression of the Slave Trade. Despite threats to his life, in 1797, as well as getting married, he published a book stating that the religious system of the upper classes was against the tenets of true Christianity. The Bill for the abolition of the slave trade was finally passed in 1806. Later, as MP for Yorkshire, he spoke in the debate in 1824 on the abolition of slavery. The bill to abolish slavery in the colonies passed its second reading in July 1833 with Wilberforce dying three days later. The house was opened as a museum and memorial to him in 1906. The model by Willow Art is a simple grey with a long inscription. It measures 11.3cm wide, 4.5cm deep and 8.5cm high.” (*Collecting Miniature Coloured Cottages by Sam & Maggie Seabrook, New Cavendish Books, 1996*)

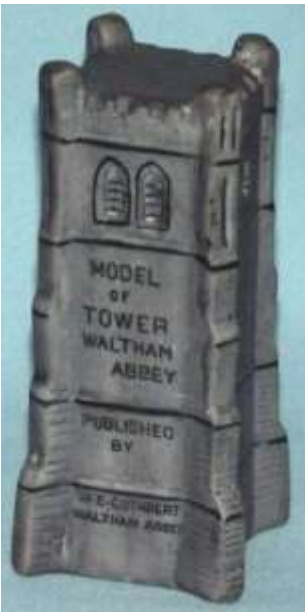

- | | |
|--|--------|
| 91. Waltham Abbey Tower | 100.00 |
| 92. Leicester Hospital Warwick (A) wording on back fading | 100.00 |
| 93. Red Hall Bourne | 125.00 |



“... Red Hall, a handsome Tudor house of brick and stone, was erected towards the end of the sixteenth century (possibly by Gilbert Fischer) on the double pile principle. It has four rooms on the ground floor comprising a hall, dining parlour, kitchen and buttery; four bedrooms upstairs, and a lofty gallery and other rooms. Sir Everard Digby, executed as one of the chief conspirators in the Gunpowder Plot of 1605, lived here, and this may have been the place where the plot was actually hatched. The estate was sold to the Bourne-Essendine Railway in 1860 and became an important railway junction when it was absorbed by the Great Northern Railway in 1864. Red Hall became the station master's house. After the railway closed, the building's future was in doubt, until it was bought by the Bourne United Charities, who restored it and opened it to the public in 1972. The model by Willow Art has details on three sides, measures 8.3cm long, 6.7cm deep and 7cm high., and is extremely rare.” (*Collecting Miniature Coloured Cottages* by Sam & Maggie Seabrook, New Cavendish Books, 1996)

There will be more miniature coloured cottages for auction, from the Maggie and Sam Seabrook collection, in the future.

94. Willow (unmarked) Old Tudor House (base Flake small)	30.00
95. Grafton Gynn Inn Blackpool Blackpool	40.00
96. Willow (unmarked) Harvard House	90.00
97. Grafton Old Toll Bar Gretna Green	35.00
98. Savoy Douglas Tower full colour 130mm base diam. 125mm high	50.00
99. Arcadian Bust King George V	8.00
100. Arcadian bust Queen Mary	8.00
101. Arcadian Bust Prince of Wales	8.00
102. Willow Daniel Lambert Sitting in chair Stamford/Verse	20.00
103. Arcadian Ethelfreda Millenary Memorial Tamworth	30.00
104. Victoria China Radio Horn Lytham St Annes	8.00
105. Leek Urn City of Pietermaritzburg	5.00
106. Leek Urn Hornchurch	5.00
107. Leek Urn Chesterfield	5.00
108. Preserve pot no lid G/T Blarney Castle	5.00
109. Preserve pot no lid B/T St Clements Sandwich	5.00
110. Preserve pot no lid S/T The Gateway Lancaster Castle	5.00
111. Preserve pot no lid Cottage & Flowers coloured	5.00
112. Hair tidy B/T The Laddies of Llangollen/Bridge	10.00
113. 2 frilled dishes 120mm dia Red Poppies	30.00
114. 80mm Preserve pot & lid Coloured Strawberries	10.00
115. Leek Urn Lincolnshire Reg	10.00
116. Tewkesbury Urn S/T Gun Hill Southwold	10.00
117. Lewes Urn S/T White Leaf Cross Risborough	10.00
118. The Lion of Lucerne Parian full inscription	25.00
119. Tankard Mug Angle handle R/T Bangor Cathedral	10.00
120. 70mm cup B/T Wenlock Abbey	8.00

121. 55mm cup	B/T Rhuddlan Castle	8.00
122. Tankard Mug Angle handle	C/T Ludlow Castle	10.00
123. 80mm taper cream jug	C/T The Gateway Lancaster Castle	10.00
124. 65mm cup	Horse & Hounds from Southsea	8.00
125. 75mm Mug 3 rd period		
HMS Victory in Portsmouth Dock as she appears today		10.00
126. 70mm mug everted rim forget-me-nots	Barton under Needwood	8.00
127. 130mm Jersey Milk Can	C/T William of Wykeham	8.00
128. Bagware Jam pot inscribe Jam	Coloured Plums green trim	8.00
129. 90mm plant pot	coloured flowers	8.00
130. Shrewsbury Ewer	Flags of Allies/Japan/Servia	8.00
131. Cone Candle Snuffer	Shoreham	3.00
132. Cone Candle snuffer	Shoeburyness	3.00
133. Cone Candle Snuffer	Redhill	3.00
134. Cone Candle Snuffer	Torrington	3.00
135. Cone Candle Snuffer	Grantham	3.00
136. Cone Candle Snuffer	Arms of Scotland	3.00
137. Cone Candle Snuffer	Tenterden	3.00
138. Cone Candle Snuffer	Swanage	3.00
139. Cone Candle Snuffer	Norfolk	3.00
140. Cone Candle Snuffer	Ilkley	3.00
141. Cone Candle Snuffer	Isle of White Ancient	3.00
142. Cone Candle Snuffer	Henley on Thames 1824	3.00
143. Cone Candle Snuffer	East Ham	3.00
144. Cone Candle Snuffer	Chelmsford	3.00
145. Cone Candle Snuffer	Farnborough	3.00
146. Cone Candle Snuffer	Fowey	3.00
147. Cone Candle Snuffer	Great Yarmouth	3.00
148. Cone Candle Snuffer	Filey	3.00
149. Cone Candle Snuffer	Cheddar	3.00
150. Cone Candle Snuffer	Totnes	3.00
151. Carlton Yorkshire man holding pint	Rotherham/verse	8.00
152. Swan Jovial Monk	Fountains Abbey/verse	8.00
153. Tuscan Large Hare Original Bead Eyes	Queensland	8.00
154. Unmarked Two Elephants on Sledge	Grays	8.00
155. LG China Walking Elephant	Scottish National Exhibition Glasgow 1911	8.00
156. Arcadian Elephant walking	War United we stand 1914	8.00
157. Cylinder Vase	Belgium	3.00
158. Cylinder Vase	New South Wales	3.00
159. Cylinder Vase	Western Australia	3.00
160. Cylinder Vase	Egypt 3moons & Stars	3.00
161. Newbury Bottle	Blankenburg	3.00
162. Newbury Bottle	Gent	3.00
163. Lincoln Vase	Orange River Colony	3.00

164. Lincoln Vase	Victoria	3.00
165. Reading Jug	City of Adelaide	3.00
166. Laxey Urn	City of Sydney	3.00
167. Painswick Pot	Toronto	3.00
168. Exeter Vase	Arms of Australia	3.00
169. Tewkesbury Urn	South Australia	3.00
170. Carlisle Salt Pot	Nassau	3.00
171. Thistle Vase	Malaga	3.00
172. 38mm Cup	Belgium	3.00
173. 38mm Cup	Spain	3.00
174. Irish Noggin	Portugal	3.00
175. Irish Noggin	Dinant	3.00
176. Cone Vase	Germany	3.00
177. Cone Vase	Pretoria	3.00
178. Cone Vase	Florida	3.00
179. Devon Oak Pitcher	Denmark	3.00
180. Devon Oak Pitcher	Barbados	3.00
181. Reading Vase	British Columbia	3.00
182. Reading Vase	Tasmania	3.00
183. Spanish Alcaraza	Bern	3.00
184. York Ewer	Mauritius	3.00
185. Goss Shield from Cabinet	Goss	20.00
186. Bust of Gladstone on Socle Plinth	Older Features	30.00
187. HENLEY SCULLS PAIR	DIFFERENT HENLEY ON BOTH	25.00
188. <i>Arcadian Sprit Can</i>	<i>Lustre Heather from Bridlington</i>	30.00
189. <i>Arcadian Sprit Can</i>	<i>Watford</i>	30.00
190. Goodwin Sands Carafe	The Essex Reg	20.00
191. Godalming Ewer	The East Surrey Reg	20.00
192. Reading Urn	Oxfordshire & Buckinghamshire Reg	20.00
193. SWISS MILK BUCKET large	SCHWEIZ	20.00
194. Seaford Urn	Admiral Lord Nelson	10.00
195. 38mm 2 handle cup	Cross flags England/America/City of London	10.00
196. 80mm Beaker	B/T Haddon Hall	15.00
197. 80mm Beaker	S/T Hatfield House	15.00
198. 115mm dia round teapot stand	B/T Ludlow Castle & Church	15.00
199. 95mm diam crinkle pin dish	B/T All Saints Crowborough	15.00
200. 80mm 2 handle Cup C/T Bournemouth looking down to sea/Gardens		80.00
201. <i>Arcadian Chess Set (see Inside Front Cover) Bognor</i>		250.00
202. <i>Shelley (no342) Cycle Lamp</i>	<i>Arms of Lyme Regis</i>	25.00
203. <i>Willow Cycle Lamp</i>	<i>Lustre White Heather from Hexham</i>	25.00
204. 160mm Lady Betty	Purple Dress/Green Shawl/Yellow top	35.00
205. 130mm Gwenda	Green Dress/Pink Hat	30.00



206. Preserve Pot & Lid	Coloured Cherries & Lid	25.00
207. Lion	Wembley 1925	100.00
208. Boot Black	Full Colour	350.00
209. Crossing Sweep	Full Colour	350.00
210. Chimney Sweep	Full Colour	350.00

Please note Ian and myself will be going to the AGM, so if you're hoping to pick up items at the AGM, when bidding please DO let us know. See you then.

Mark